

Servery Requirements

- Open plan with open access for adults
- Occupy at least 2/3 of the recess at the west end
- Galley style with serving counter
- Large working surface
- Simple design

Specific requirements

- High speed commercial dishwasher
- 2 basin sink
- Hand wash basin
- Electric oven
- 2 ring electric hob
- Small under counter fridge and small under counter freezer
- Plumbed in water boiler
- Plug-in appliances, microwave, coffee maker, toaster, kettle
- Servery base units and drawer units

NOTES

No deviation may be made from the details shown on this drawing without prior permission of the architects. Any discrepancy found between this drawing and any other document should be referred immediately to the architects. IF IN ANY DOUBT ASK.

This drawing is to be removed from currency immediately a revised version is issued.

All rights described in chapter IV of the Copyright, Designs and Patents Act of 1988 have been generally asserted.



Pewter effect cup handles (HKB1324)



Big drawer units



SNK5405- Lamona Hayeswater double bowl sink



Tewkesbury Light Oak frontals



SNK1421 - Lamona Round Bowl Sink



Sand Dune work top (WKP0364)

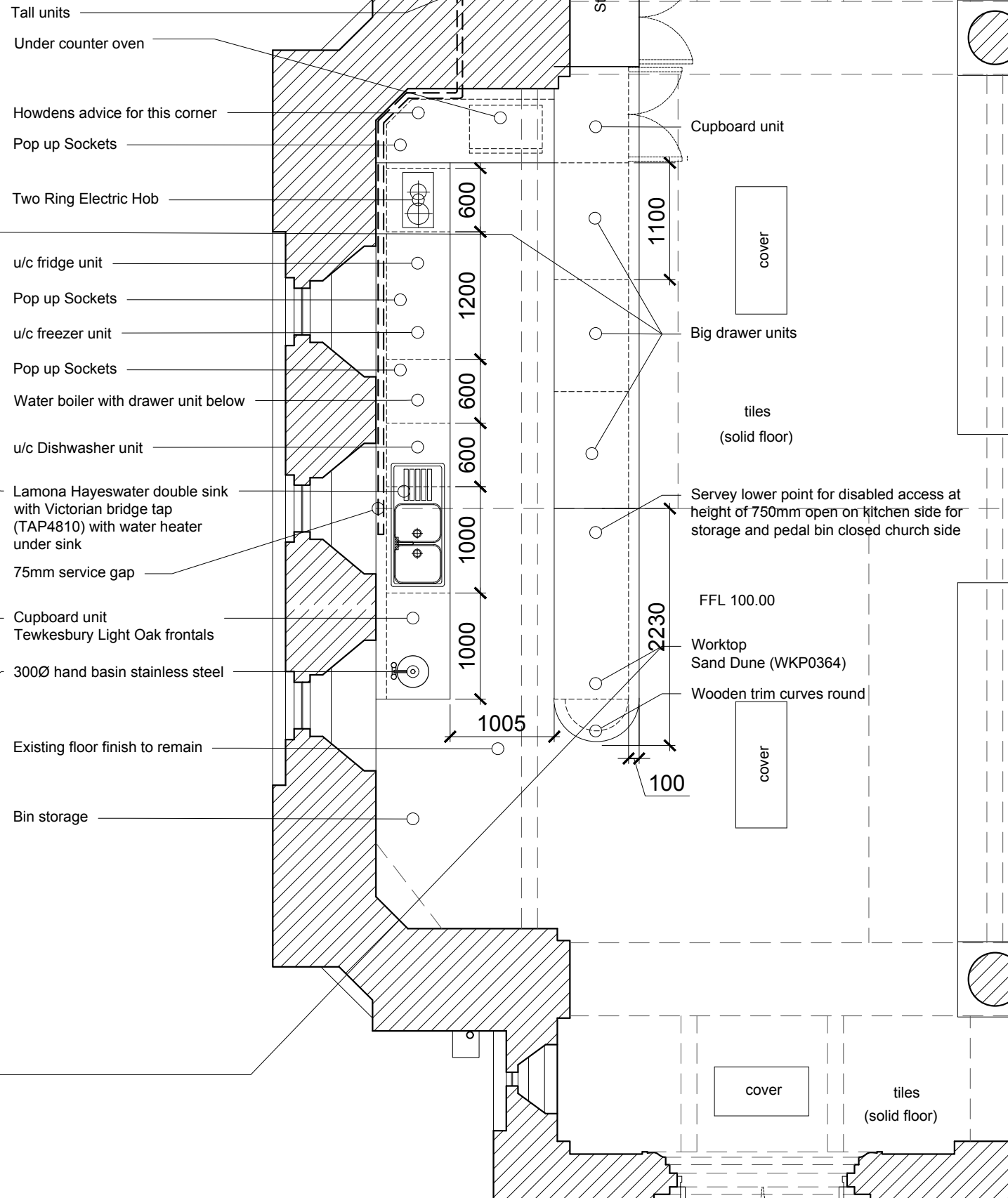

REVISIONS

DAC Submission	
JBKS Architects	
architects urban designers landscape and product designers	
Suite 1, Parkwood Stud, London Road, Aston Rowant, Oxon, OX48 5SP Tel: (01844) 350101	
Job	St Germain's Servery Project
title	Kitchen Plan
scale	1:100 @ A3
date	JUNE 2017
no	GER 140 00

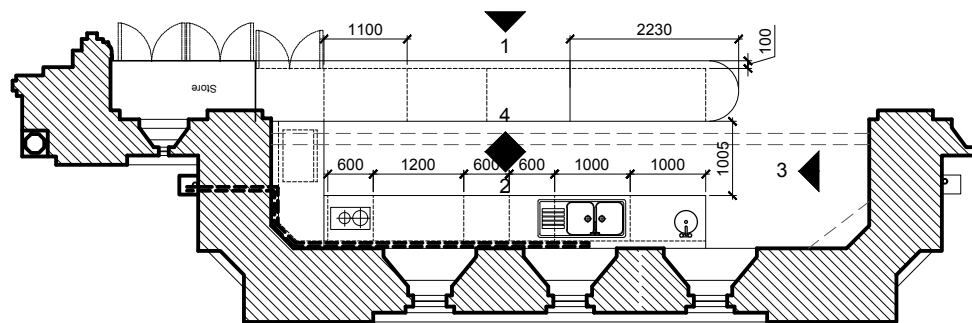

1 Reference Plan
Scale: 1:100

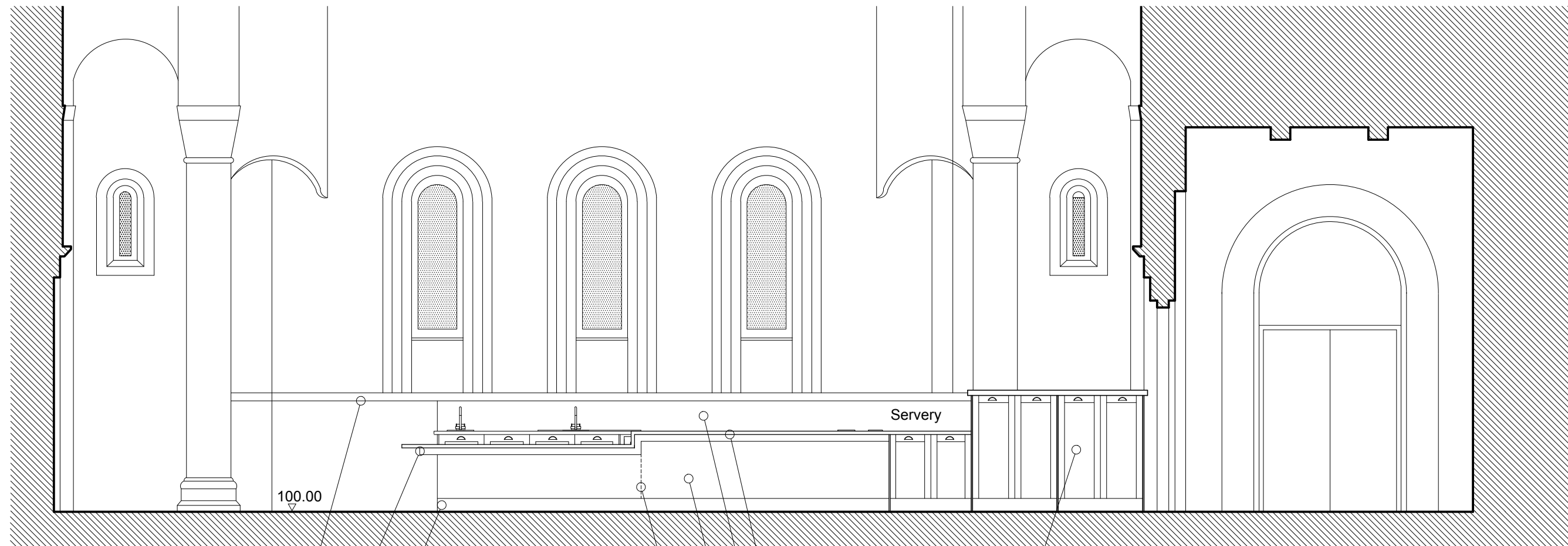

existing cill rail
75 x10 oak rail under worktop
set back 90mm from worktop edge
plinth, oak to match units , recessed 150mm deep

Cupboard over electric board
Servery counter
Worktop Sand Dune (WKP0364)
Toughened Opaque Glass Splash back
Veneered oak facade, oak to match kitchen units ,
veneered on to 6mm plywood and secret fixed to 15mm
moisture resisting MDF back panel, fixed to Carcase units.
(no visible MDF to be shown inside).
construction joint 1mm
45° chamfer

2 Kitchen Elevation 1
Scale: 1:50

NOTES

No deviation may be made from the details shown on this drawing without prior permission of the architects. Any discrepancy found between this drawing and any other document should be referred immediately to the architects. IF IN ANY DOUBT ASK.

This drawing is to be removed from currency immediately a revised version is issued.

All rights described in chapter IV of the Copyright, Designs and Patents Act of 1988 have been generally asserted.

REVISIONS

DAC Submission

JBKS Architects ©
architects urban designers
landscape and product designers
Suite 1, Parkwood Stud, London Road,
Aston Rowant, Oxon, OX49 5SP
Tel: (01844) 350101

Job	St Germain's
title	Kitchen Elevation 1
scale	1:50 @ A3
date	JUNE 2017
no	GER 141 00

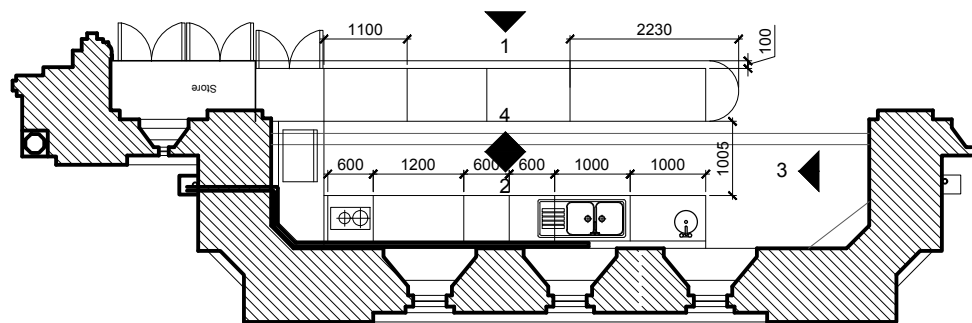

1 Reference Plan
Scale: 1:100

- ① Hand Basin
- ② Water boiler
- ③ Dish Washer
- ④ Lamona Hayeswater double sink
- ⑤ Fridge
- ⑥ Hob unit
- ⑦ Undercounter oven
- ⑧ Freezer
- ⑨ Pop up sockets
- ⑩ Toughened Opaque Glass Splashback

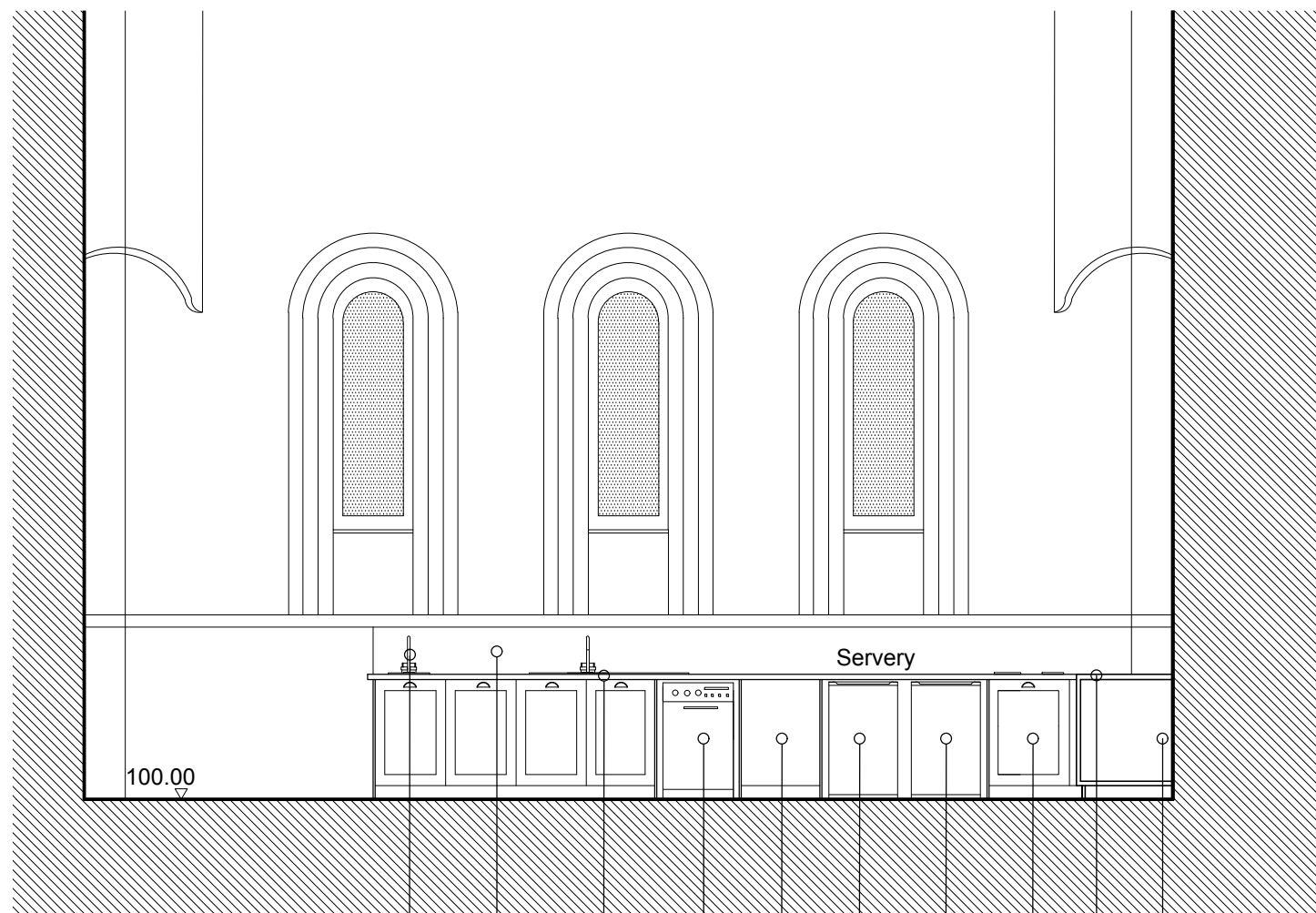

2 Kitchen Elevation 2
Scale: 1:50

NOTES

No deviation may be made from the details shown on this drawing without prior permission of the architects. Any discrepancy found between this drawing and any other document should be referred immediately to the architects. IF IN ANY DOUBT ASK.

This drawing is to be removed from currency immediately a revised version is issued.

All rights described in chapter IV of the Copyright, Designs and Patents Act of 1988 have been generally asserted.

REVISIONS

--	--

DAC Submission	
JBKS Architects ©	
<small>architects urban designers landscape and product designers</small>	
<small>Suite 1, Parkwood Stud, London Road, Aston Rowant, Oxon, OX49 5SP</small>	
<small>Tel: (01844) 350101</small>	
Job	St Germain's
title	Kitchen Elevation 2
scale	1:50 @ A3
date	JUNE 2017
no	GER 142 00

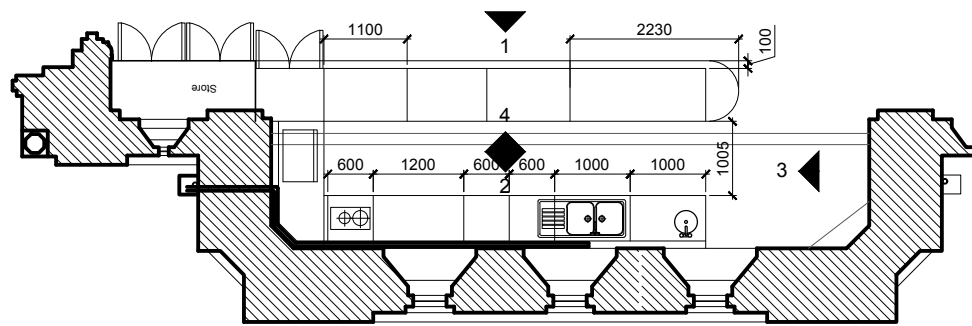

1 Reference Plan
Scale: 1:100

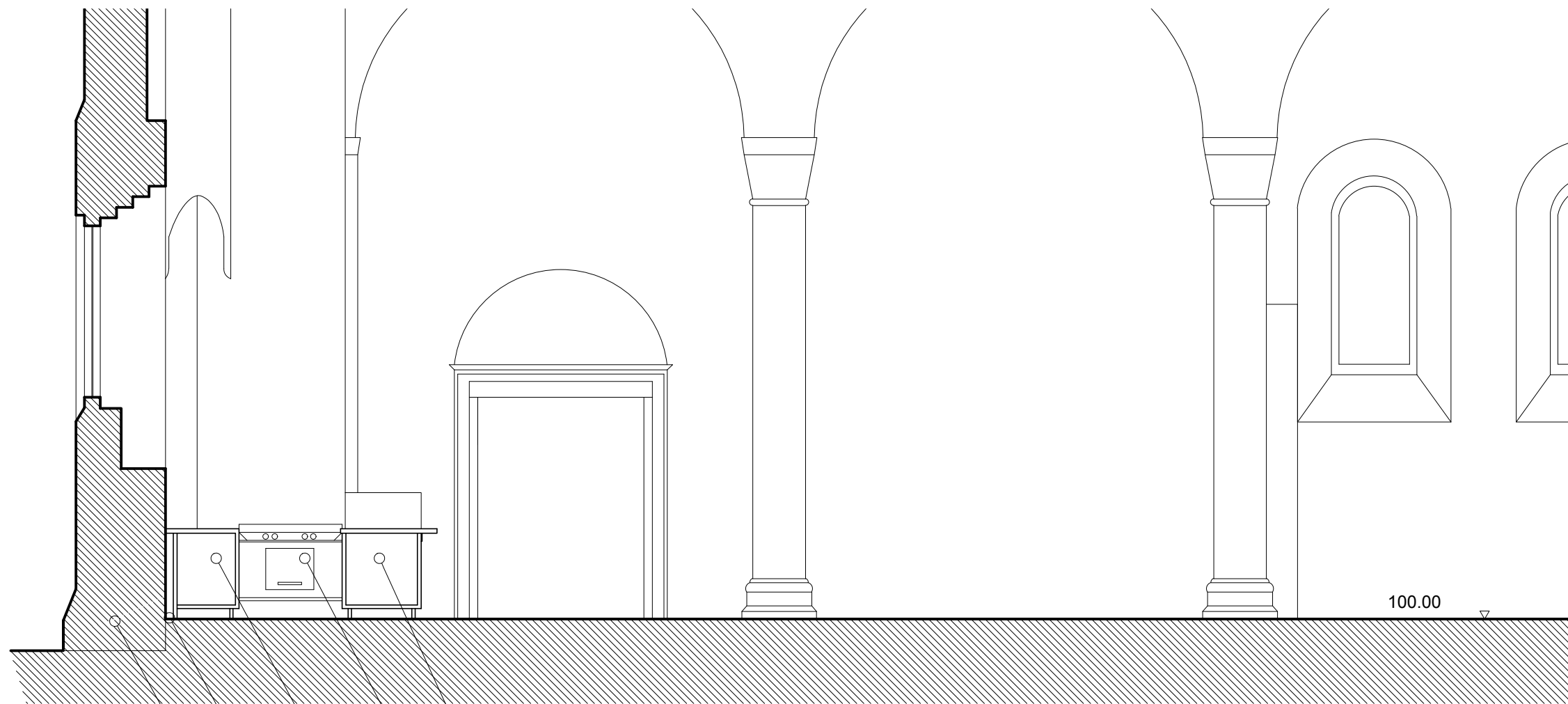

- Servery
- Low level oven
- Servery units
- 75mm Service gap
- Servery waste through wall at low level into gully

2 Kitchen Elevation 3
Scale: 1:50

NOTES

No deviation may be made from the details shown on this drawing without prior permission of the architects. Any discrepancy found between this drawing and any other document should be referred immediately to the architects. IF IN ANY DOUBT ASK.

This drawing is to be removed from currency immediately a revised version is issued.

All rights described in chapter IV of the Copyright, Designs and Patents Act of 1988 have been generally asserted.

REVISIONS

--	--

DAC Submission

JBKS Architects ©
 architects urban designers
 landscape and product designers
 Suite 1, Parkwood Stud, London Road,
 Aston Rowant, Oxon, OX49 5SP
 Tel: (01844) 350101

Job	St Germain's		
title	Kitchen Elevation 3		
scale	1:50	@	A3
date	JUNE 2017		
no	GER 143	00	

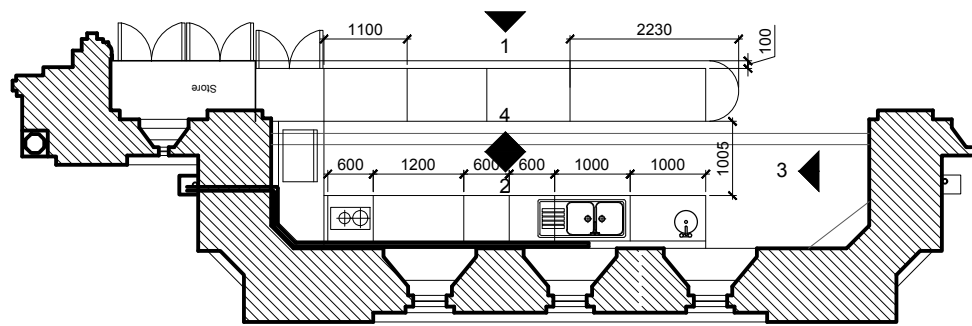

1 Reference Plan
Scale: 1:100

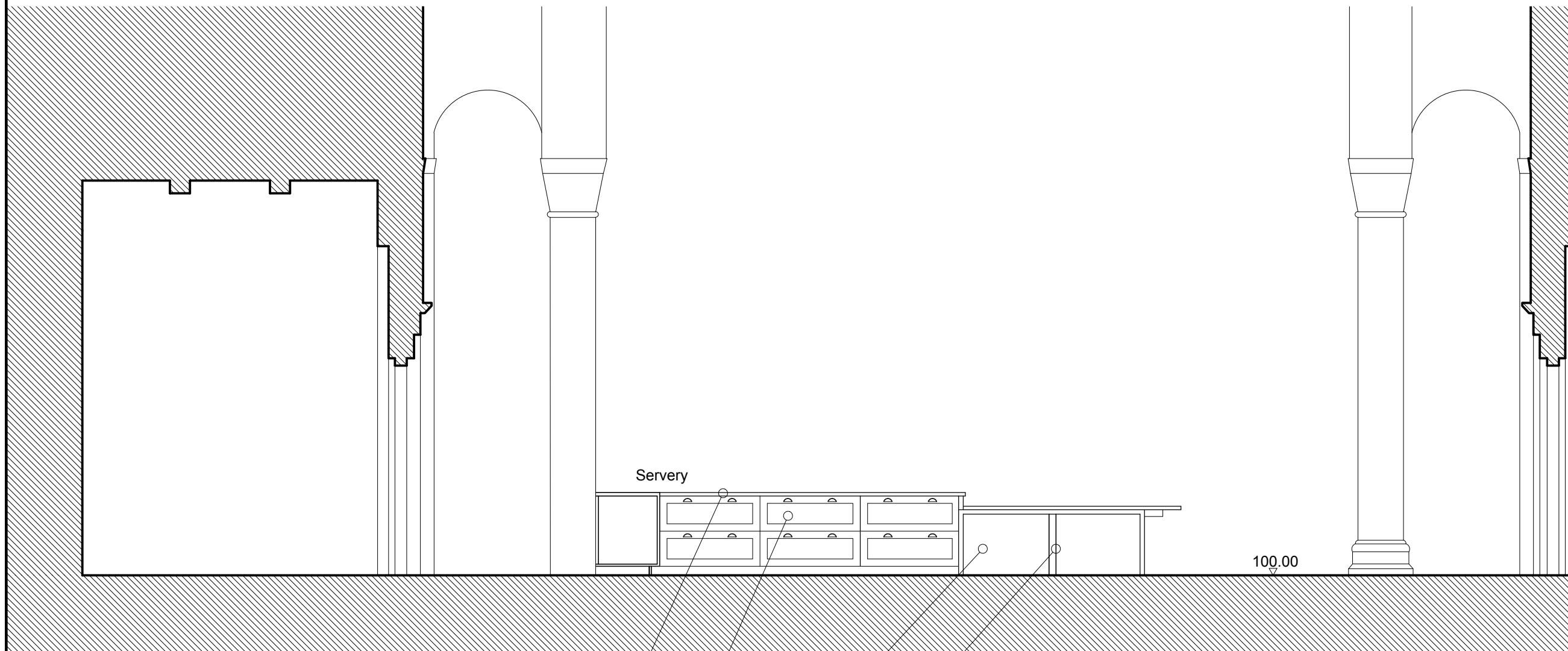

2 Kitchen Elevation 4
Scale: 1:50

- Servery counter
Worktop Sand Dune (WKP0364)
- Drawer units with
Pewter effect cup handles (HKB1324)
- Open storage for dishwasher racks and pedal bins
- 75mm diameter, chromium plated tubular leg

NOTES

No deviation may be made from the details shown on this drawing without prior permission of the architects. Any discrepancy found between this drawing and any other document should be referred immediately to the architects. IF IN ANY DOUBT ASK.

This drawing is to be removed from currency immediately a revised version is issued.

All rights described in chapter IV of the Copyright, Designs and Patents Act of 1988 have been generally asserted.

REVISIONS

--	--

DAC Submission	
JBKS Architects <small>architects urban designers landscape and product designers</small>	
<small>Suite 1, Parkwood Stud, London Road, Aston Rowant, Oxon, OX49 5SP Tel: (01844) 350101</small>	
Job	St Germain's
title	Kitchen Elevation 4
scale	1:50 @ A3
date	JUNE 2017
no	GER 144 00